Problem Statement Title - AutoApply - Smart Job Application Automation

Team Name - LUNATICS

- Team Leader - Kshitij Gupta
- Member 1 - Prerak Yadav
- Member 2 - Nikhil Gupta
- Member 3 - Aman Kumar Shakya
- Member 4 - Neeraj Kaushik
- Member 5 - Ajyendu Chaudhary
- Member 5 - Ajyendu Chaudhary

PROPOSED SOLUTION

Problem

Applying to multiple job boards is repetitive, time-consuming and error-prone. Candidates spend hours on form fields, resume uploads and tracking — reducing reach and increasing stress.

Time Sink

Manual application steps consume valuable job search hours.

Fragmented Profiles

Separate profiles across platforms cause inconsistency.

Missed Matches

Good fits are overlooked due to slow discovery and low throughput.

PROPOSED SOLUTION

Solution Overview

One Smart Profile. Unified Job Discovery. Intelligent Auto-Apply. Human Review Control.

Our Mission: Cut job application time by 70%+ while significantly improving match accuracy and interview conversion.

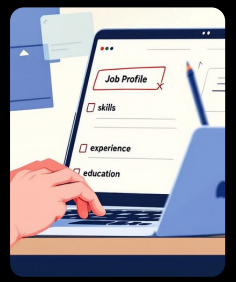

Single Detailed Profile

Store resume, skills, project links and preferences once — reuse across platforms.

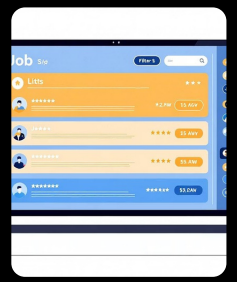

Multi-Platform Aggregation

Search and collect listings from dozens of boards, ranked by a recommendation score.

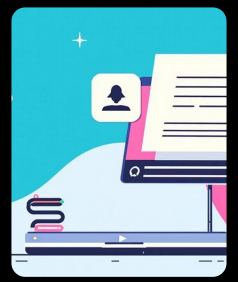

Auto-Apply Flow

Browser extension auto-fills forms and uploads documents; user reviews and submits with one click.

TECHNICAL APPROACH

Technical Architecture & Workflow

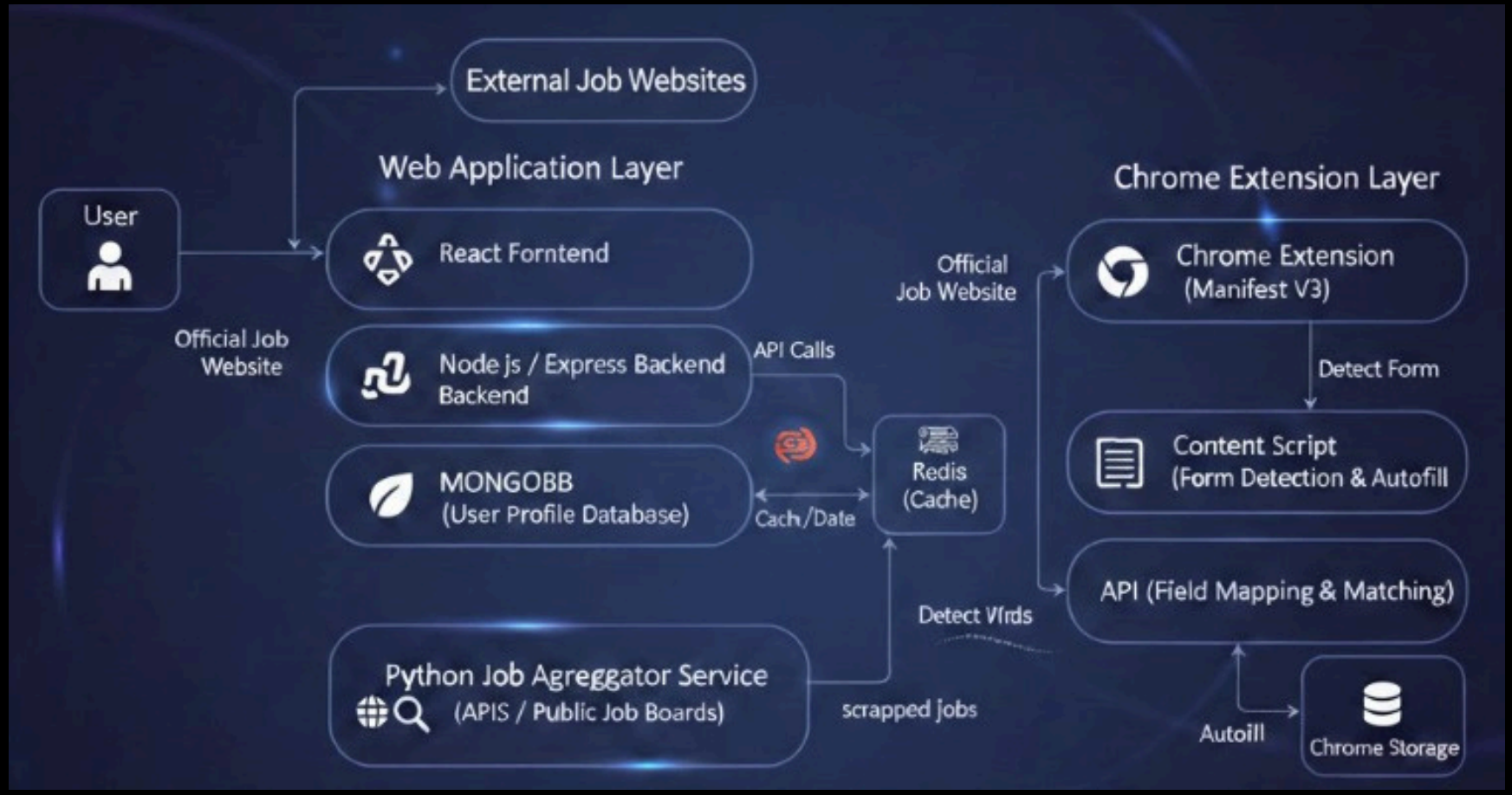

Modular & Scalable Architecture

- **React.js Frontend** – Fast, responsive user interface
- **Node.js , Express API Layer** – Secure and efficient backend services
- **MongoDB Cache Layer** – High-speed data storage and retrieval
- **Python-Based Scrapers** – Intelligent extraction from dynamic job portals
- **Chrome Extension** – Automated DOM interaction and smart form filling

FEASIBILITY AND VIABILITY

Unique Selling Proposition (USP)

Auto Apply transcends traditional job application tools by focusing on maximizing hiring probability rather than simply increasing application volume. Our AI-powered engine delivers a strategic, quality-driven approach.

1

AI-Powered Matching

Calculates a precise **Recommendation Score** through AI-based job–profile matching, ensuring high relevance.

2

High-Relevance Applications

Only applies to jobs above a smart threshold, eliminating wasted applications on unsuitable roles.

3

Dynamic Resume Personalisation

Generates tailored resume content based on job description keywords, increasing visibility to hiring managers.

4

ATS Optimisation

Automatically optimises applications for Applicant Tracking Systems before submission, improving pass rates.

IMPACT AND BENEFITS

Impact, Business Model & Roadmap

1

Impact

Save10–15 hours/week per user, increase application throughput, and improve candidate–job fit for recruiters.

2

Revenue Model

Freemium tier,Premium unlimited auto-apply, AI-resume optimiser add-on, enterprise integrations for campus placements.

3

Roadmap

Q1:MVP&extension; Q2: AI resume matching; Q3: ATS integrations; Q4: enterprise pilot and analytics dashboard.

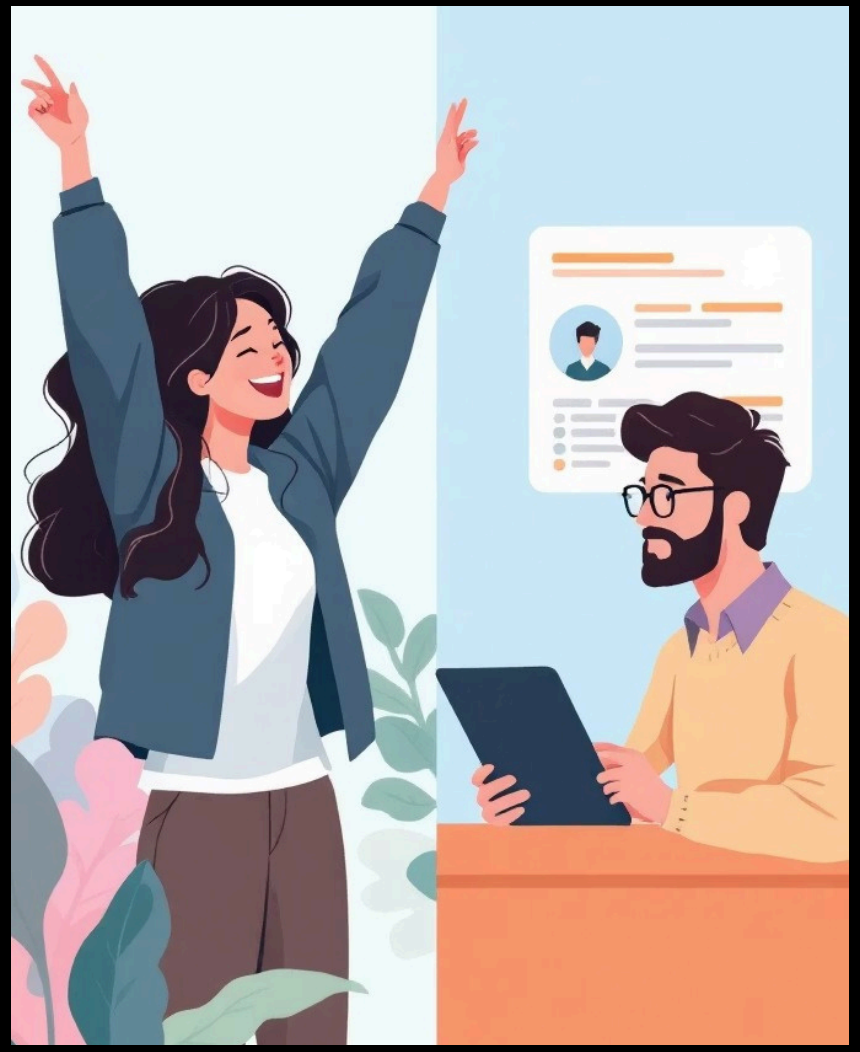

RESEARCH AND REFERENCES

Research, Risks & Next Steps

References: LinkedIn Apply, Indeed, Naukri. Technical sources: Selenium, MongoDB, Chrome Extension docs. Primary risks: site anti-scraping measures, form variability and privacy compliance. Mitigations: respectful scraping, caching, opt-in data handling and human review step.

THANK YOU